

**SITE FOR CAR PARK
TRIQ SANT' ANNA
FLORIANA
GENERAL LAYOUT**



Site Plan
S.S. 5472

Scale 1:2500
Map Ref. 55617
72521

PROPERTY No.: 64132

	SURFACE LEVEL AREA: 9,329m ²		AREA: 42m ²		AREA: 287m ²
	AREA: 61m ²		AREA: 114m ²		AREA: 65m ²
	AREA: 65m ²		AREA: 61m ²		AREA: 142m ²
	AREA: 53m ²		AREA: 22m ²		AREA: 19m ²
	AREA: 26m ²		AREA: 22m ²		AREA: 20m ²
	AREA: 907m ²		AREA: 92m ²		SUB-SURFACE LEVEL AREA: 8,933m ²
	TUNNEL AREA: 1,230m ²				

See also:
P.D. No 2012_727A, P.D. No 2012_727B, P.D. No 2012_727C
P.D. No 2012_727D, P.D. No 2012_727E, P.D. No 2012_727F

**GOVERNMENT PROPERTY DEPARTMENT
ESTATE MANAGEMENT DIRECTORATE**

LOCALITY: FLORIANA

P.D. No: 2012_727

SCALE 1:1000

FILE: L 784/60/III

DRAWN BY:
SCOTT801

(sgd. S. Scotto)

(sgd. R. Camilleri)

A&C
DATE: 03/09/2012

Director Estate Management
DATE: 03/09/2012

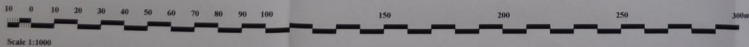

SITE FOR CAR PARK
TRIQ SANT' ANNA
FLORIANA

SECTIONS

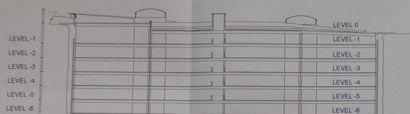

SECTION B - B

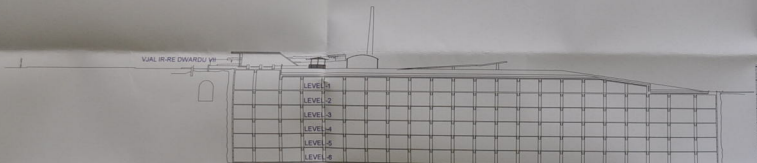

SECTION A - A

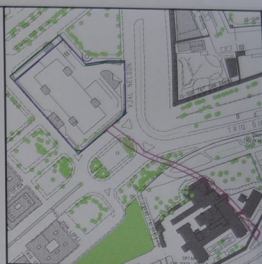

Site Plan
S.S. 5472

Scale 1:2500
Map Ref. 55617
72521

PROPERTY No.: 64132

	SURFACE LEVEL AREA: 9,329m ²		AREA: 42m ²		AREA: 297m ²
	AREA: 61m ²		AREA: 114m ²		AREA: 65m ²
	AREA: 65m ²		AREA: 61m ²		AREA: 142m ²
	AREA: 53m ²		AREA: 22m ²		AREA: 26m ²
	AREA: 22m ²		AREA: 22m ²		AREA: 20m ²
	AREA: 907m ²		AREA: 92m ²		
	SUB-SURFACE LEVEL AREA: 8,933m ²				
	TUNNEL AREA: 1,230m ²				

See also:
P.D. No 2012_727, P.D. No 2012_727A, P.D. No 2012_727B,
P.D. No 2012_727C, P.D. No 2012_727D, P.D. No 2012_727F

GOVERNMENT PROPERTY DEPARTMENT
ESTATE MANAGEMENT DIRECTORATE

LOCALITY: FLORIANA

P.D. No: 2012_727E

SCALE 1:500

FILE: L 784/60/III

DRAWN BY:
SCOTTSHAI

(sgd. S. Scotto)

(sgd. R. Camilleri)

A&CE
DATE: 03/09/2012

Director Estate Management
DATE: 03/09/2012

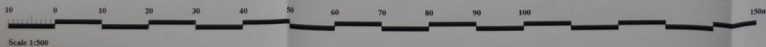

Scale 1:500

150m

Scale 1:500

150m

SITE FOR CAR PARK
TRIQ SANT ANNA
FLORIANA

LEVEL -6

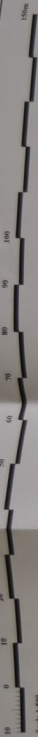

Scale 1:500

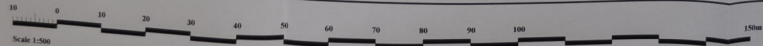
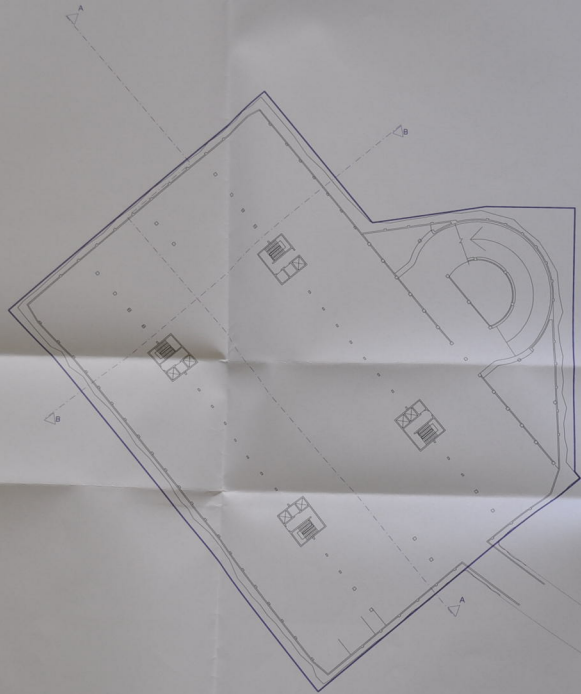

Scale 1:500

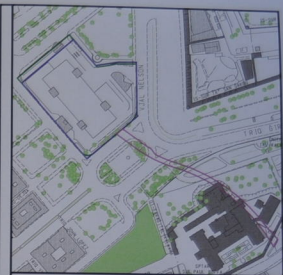

Site Plan
S.S. 5472

Scale 1:2500
Map Ref. 55617
72521

PROPERTY No. 64132

	SURFACE LEVEL AREA: 9.329m ²		
	AREA: 42m ²		AREA: 297m ²
	AREA: 61m ²		AREA: 114m ²
	AREA: 65m ²		AREA: 65m ²
	AREA: 61m ²		AREA: 142m ²
	AREA: 53m ²		AREA: 22m ²
	AREA: 25m ²		AREA: 19m ²
	AREA: 22m ²		AREA: 20m ²
	AREA: 907m ²		AREA: 92m ²
	SUB-SURFACE LEVEL AREA: 8.933m ²		
	TUNNEL AREA: 1.230m ²		

See also:
P.D. No 2012_727, P.D. No 2012_727A, P.D. No 2012_727B,
P.D. No 2012_727C, P.D. No 2012_727E, P.D. No 2012_727F

GOVERNMENT PROPERTY DEPARTMENT
ESTATE MANAGEMENT DIRECTORATE

LOCALITY: FLORIANA

P.D. No: 2012_727D SCALE 1:500

FILE: L 784/60/III DRAWN BY:
SCOTSD01

(sgd. S. Scotto) (sgd. R. Camilleri)

A&CE Director Estate Management
DATE: 03/09/2012 DATE: 03/09/2012

**SITE FOR CAR PARK
TRIQ SANT ANNA
FLORIANA**

**LEVELS -2 TO -5
(Identical Plans)**

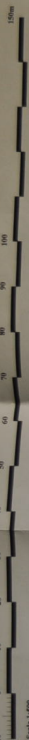
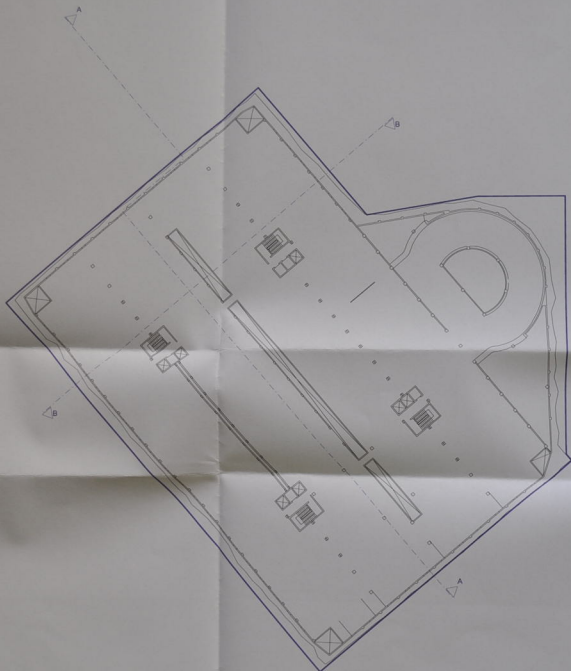

Scale 1:500

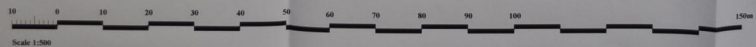



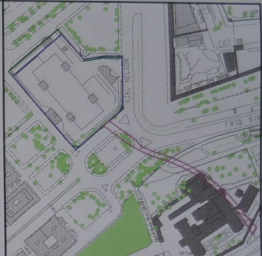















Scale 1:500



Site Plan
S.S. 5472

Scale 1:2500
Map Ref. 55617
73521

PROPERTY No.: 64132

	SURFACE LEVEL AREA: 9,329m ²		SUB-SURFACE LEVEL AREA: 9,933m ²
	A AREA: 42m ²		B AREA: 297m ²
	C AREA: 61m ²		D AREA: 114m ²
	E AREA: 65m ²		F AREA: 65m ²
	G AREA: 61m ²		H AREA: 142m ²
	I AREA: 53m ²		J AREA: 22m ²
	K AREA: 26m ²		L AREA: 19m ²
	M AREA: 22m ²		N AREA: 20m ²
	O AREA: 907m ²		P AREA: 92m ²
	TUNNEL AREA: 1,230m ²		

See also:
P.D. No 2012_727, P.D. No 2012_727A, P.D. No 2012_727B,
P.D. No 2012_727D, P.D. No 2012_727E, P.D. No 2012_727F

GOVERNMENT PROPERTY DEPARTMENT ESTATE MANAGEMENT DIRECTORATE	
LOCALITY: FLORIANA	
P.D. No: 2012_727C	SCALE 1:500
FILE: L 784/60/III	DRAWN BY: SCOTT9861
(sgd. S. Scotto)	(sgd. R. Camilleri)
A&C DATE: 03/09/2012	Director Estate Management DATE: 03/09/2012

SITE FOR CAR PARK
TRIQ SANT ANNA
FLORIANA
LEVEL -1

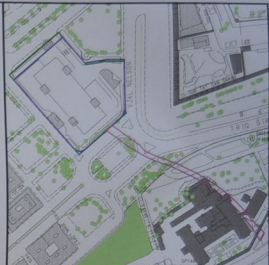
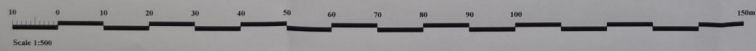
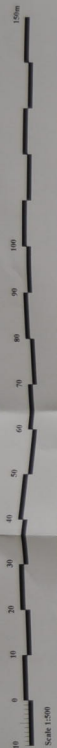
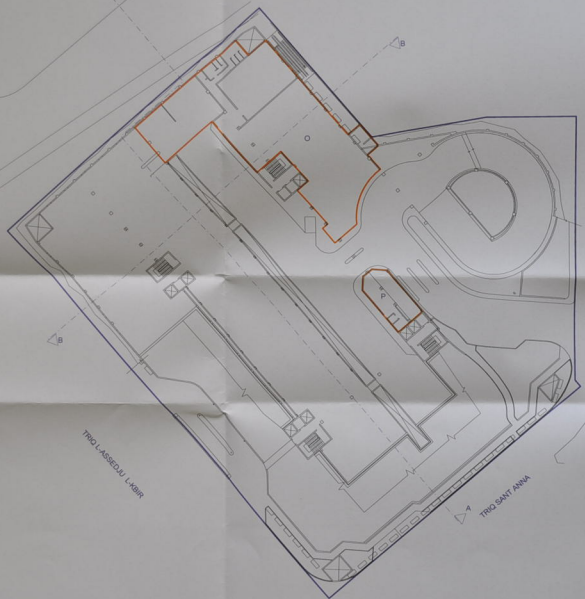

Site Plan
S.S. 5472
Scale 1:2500
Map Ref. 55617
72521

PROPERTY No.: 64132

	SURFACE LEVEL AREA: 9,326m ²		AREA: 42m ²		AREA: 297m ²
	AREA: 61m ²		AREA: 114m ²		AREA: 65m ²
	AREA: 65m ²		AREA: 61m ²		AREA: 142m ²
	AREA: 53m ²		AREA: 22m ²		AREA: 19m ²
	AREA: 26m ²		AREA: 22m ²		AREA: 20m ²
	AREA: 907m ²		AREA: 92m ²		
	SLB-SURFACE LEVEL AREA: 8,933m ²				
	TUNNEL AREA: 1,230m ²				

See also:
P.D. No 2012_727, P.D. No 2012_727A, P.D. No 2012_727C,
P.D. No 2012_727D, P.D. No 2012_727E, P.D. No 2012_727F

**GOVERNMENT PROPERTY DEPARTMENT
ESTATE MANAGEMENT DIRECTORATE**

LOCALITY: FLORIANA

P.D. No: 2012_727B	SCALE 1:500
FILE: L 784/60/III	DRAWN BY: SCOTT001
(sgd. S. Scotto)	(sgd. R. Camilleri)
A&CE DATE: 03/09/2012	Director Estate Management DATE: 03/09/2012

**SITE FOR CAR PARK
TRIQ SANT' ANNA
FLORIANA**

LEVEL 0

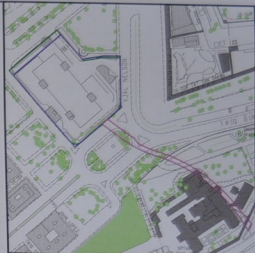
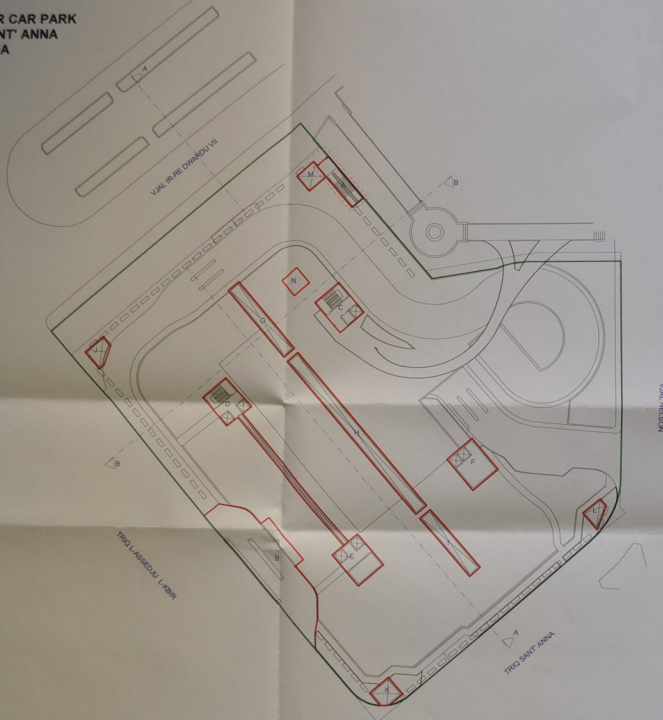

Site Plan
S.S. 5472

Scale 1:2500
Map Ref. 55617
72521

PROPERTY No.: 64132

	SURFACE LEVEL AREA: 9,329m ²		
	AREA: 42m ²		AREA: 297m ²
	AREA: 61m ²		AREA: 114m ²
	AREA: 65m ²		AREA: 65m ²
	AREA: 61m ²		AREA: 142m ²
	AREA: 53m ²		AREA: 22m ²
	AREA: 25m ²		AREA: 19m ²
	AREA: 22m ²		AREA: 20m ²
	AREA: 907m ²		AREA: 92m ²
	SUB-SURFACE LEVEL AREA: 8,933m ²		
	TUNNEL AREA: 1,230m ²		

See also:
P.D. No 2012_727, P.D. No 2012_727B, P.D. No 2012_727C,
P.D. No 2012_727D, P.D. No 2012_727E, P.D. No 2012_727F

**GOVERNMENT PROPERTY DEPARTMENT
ESTATE MANAGEMENT DIRECTORATE**

LOCALITY: FLORIANA

P.D. No: 2012_727A

SCALE 1:500

FILE: L 784/60/III

DRAWN BY:
KC077061

(sgd. S. Scotto)

(sgd. R. Camilleri)

A&C
DATE: 03/09/2012

Director Estate Management
DATE: 03/09/2012

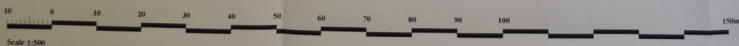

SITE FOR CAR PARK
TRIQ SANT' ANNA
FLORIANA

TUNNEL PLAN AND SECTION

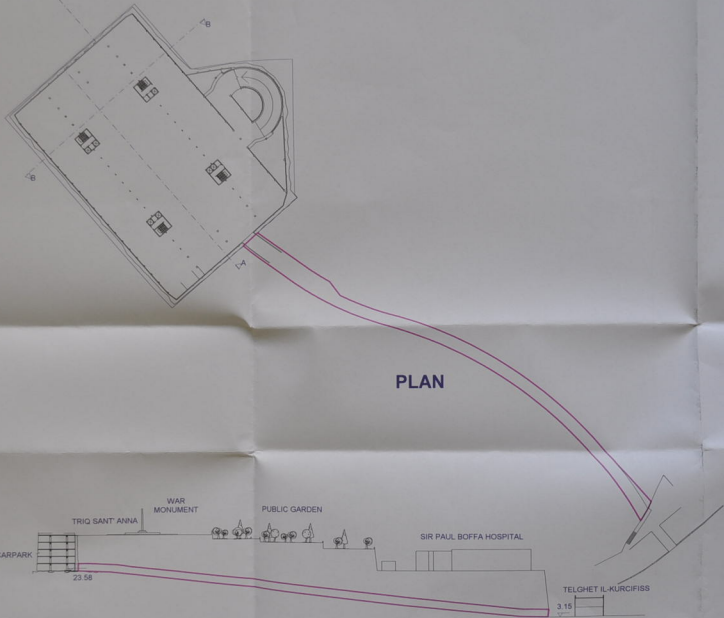

PLAN

SECTION THROUGH TUNNEL

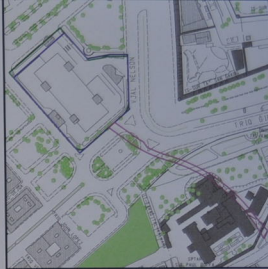
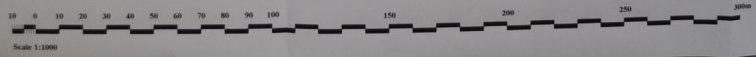
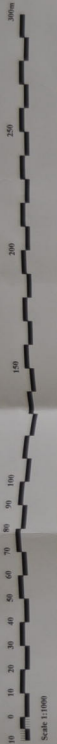

Site Plan Scale 1:2500
S.S. 5472 Map Ref. 55617 72521

PROPERTY No.: 64132

- SURFACE LEVEL
AREA: 9,329m²
- AREA: 42m²
- AREA: 297m²
- AREA: 61m²
- AREA: 114m²
- AREA: 65m²
- AREA: 65m²
- AREA: 61m²
- AREA: 142m²
- AREA: 53m²
- AREA: 22m²
- AREA: 26m²
- AREA: 19m²
- AREA: 22m²
- AREA: 20m²
- AREA: 907m²
- AREA: 92m²
- SUB-SURFACE LEVEL
AREA: 8,933m²
- TUNNEL
AREA: 1,230m²

See also:
P.D. No 2012_727, P.D. No 2012_727A, P.D. No 2012_727B,
P.D. No 2012_727C, P.D. No 2012_727D, P.D. No 2012_727E

GOVERNMENT PROPERTY DEPARTMENT ESTATE MANAGEMENT DIRECTORATE	
LOCALITY: FLORIANA	
P.D. No: 2012_727F	SCALE 1:1000
FILE: L 784/60/III	DRAWN BY: SC073001
(sgd. S. Scotto)	(sgd. R. Camilleri)
A&C DATE: 03/09/2012	Director Estate Management DATE: 03/09/2012